

# CENTRE SPOT

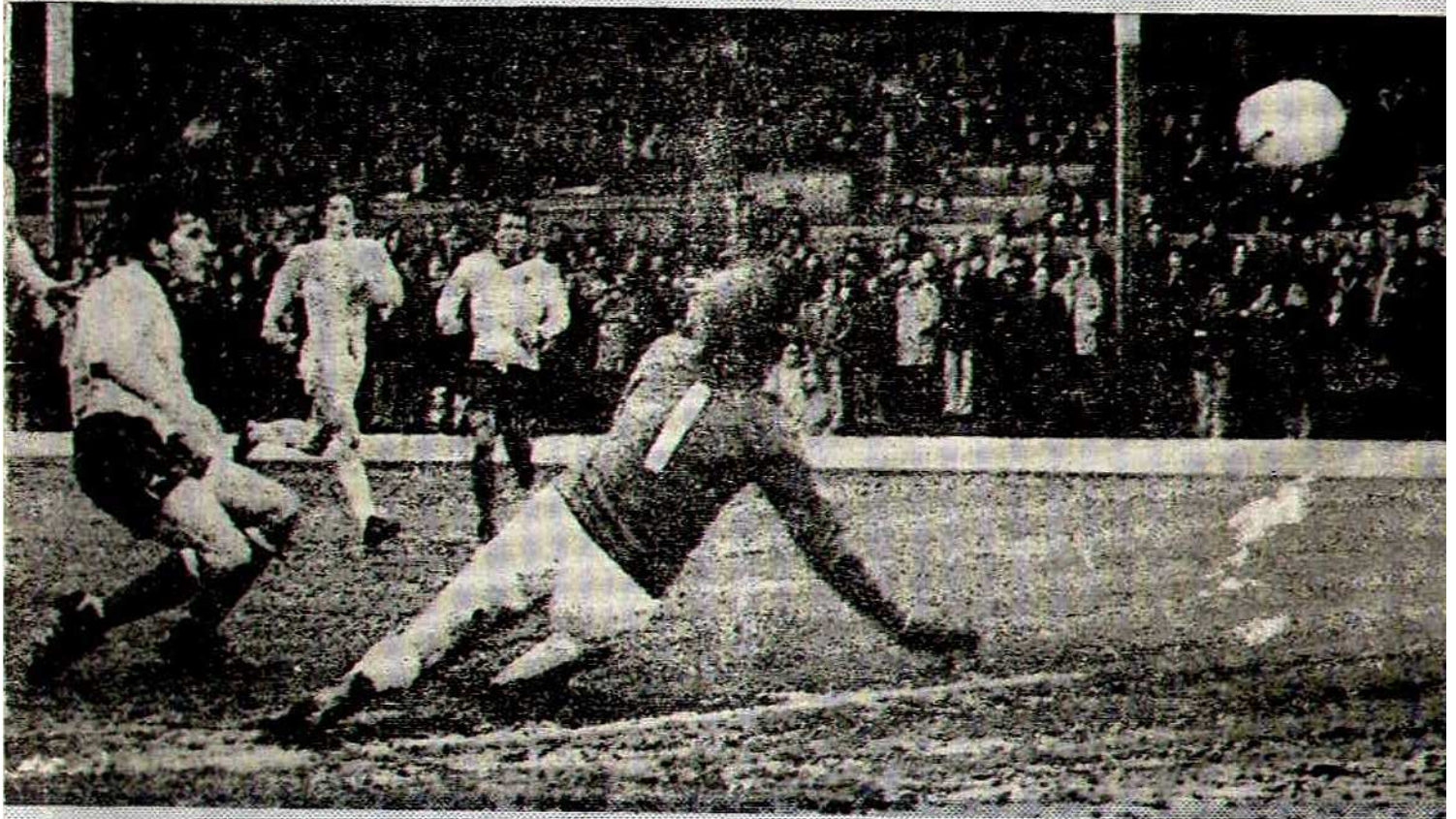
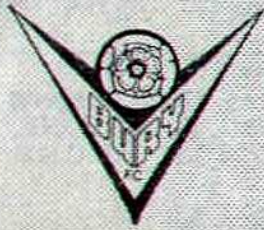

OFFICIAL PROGRAMME OF BURY FOOTBALL CLUB

v **Swindon Town**

Gigg Lane, Bury      Kick-off 7-30 p.m.

**Football League**  
DIVISION THREE

Tuesday, 28th February, 1978

Lucky Programme No.

224

**15p**

# BURY FOOTBALL CLUB CO. LIMITED

## LEAGUE :

Champions, Div. 2 1895  
Runners-up, Div. 2 1924  
Champions, Div. 3 1961  
Runners-up, Div. 3 1968  
Promotion Div. 4 1974

## Hon. Medical Adviser :

Dr. K. K. THAKER,  
M.B.B.S., M.D.,  
D.G.O., D.R.C.O.G.

## President :

Major G. B. HORRIDGE, T.D.

## DIRECTORS

Chairman :

W. H. ALLEN

Vice-Chairman :

R. A. CLARKE, B.Sc., F.I.O.B.

G. BLACK

Canon J. R. SMITH, M.A.

Secretary :

JOHN HEAP

Team Manager :

BOB STOKOE

First Team Coach : BILLY RUDD

Physiotherapist : LES HART

## CUP :

F.A. Cup Winners 1900  
F.A. Cup Winners 1903  
League Cup S.F. 1963  
F.A. Youth Cup S.F. 1966

## Hon. Orth. Surgeon :

Mr. J. F. STONE,  
F.R.C.S., F.R.C.S.E.

## Sponsored Balls

20. 8.77	Lincoln City	JAS. R. CROMPTON & BROS. LTD., Elton Paper Mill, Bury.
3. 9.77	Sheffield Wed.	WRIGHT, DICKSON & JATLOW, 14 Market Street, Bury.
13. 9.77	Gillingham	GRANADA T.V. LTD., Manchester.
24. 9.77	Shrewsbury Town	HARDMAN & SONS LTD., 114 The Rock, Bury.
27. 9.77	Tranmere Rov.	CREEME ENTERTAINMENT GROUP, Harper Green Rd., Doe Hey, Farnworth
8.10.77	Peterborough U.	HALL BROS. (WHITEFIELD) LTD., Morris Street, Radcliffe.
22.10.77	Chesterfield	READ, FRANKLIN & HEYWOOD LTD., 56 The Rock, Bury.
5.11.77	Rotherham Utd.	CROSLAND & PICKSTONE LTD., Bridge Hall Dye Works, Bury.
19.11.77	Chester	CREEME ENTERTAINMENT GROUP, Harper Green Rd., Doe Hey, Farnworth
10.12.77	Oxford United	BOLHOLT FINE WOODWORK TD., Walshaw Road, Bury.
27.12.77	Colchester Utd.	Mr. and Mrs. J. FERNS, 12 Greenlands Avenue, Standish, Wigan.
31.12.77	Carlisle Utd.	H. HARGREAVES & SONS LTD., Lord Street, Bury.
7. 1.78	Cambridge Utd.	G. & P. SEDDON (RADCLIFFE) LTD., 63/67 Blackburn Street, Radcliffe.
21. 1.78	Exeter City	C. PARROTT, Esq., 19 Oaks Avenue, Bradshaw, Bolton.
4. 2.78	Walsall	J. H. MOORE, Esq., 55B Chapelhill Drive, Blackley, Manchester.
10. 2.78	Swindon Town	SWINNERTON BROS. LTD., York Street, Bury.
25. 2.78	Port Vale	WIGGINS TEAPE LTD., New Bury Paper Mill, Gigg, Bury.
11. 3.78	Portsmouth	MUTUAL SUPPLY/CAR INSURANCE BROKERS, 80 Rochdale Road, Bury
24. 3.78	Wrexham	BURY & DISTRICT FEDERATION OF NEWSAGENTS.
27. 3.78	Preston N.E.	CREEME ENTERTAINMENT GROUP, Harper Green Rd., Doe Hey, Farnworth.
8. 4.78	Bradford City	ANONYMOUS.
22. 4.78	Plymouth Argyle	JAMES WYLDE, Esq., Preston.
25. 4.78	Hereford Utd.	MOSCROP, ROBINSON & CHADWICK (Ins. Brokers), 4 Manchester Rd., Bury.

FOR CUP TIES—See Page 8

## DAVID ASHWORTH

★ FANCY GOODS, HARDWARE  
and DO-IT-YOURSELF  
Materials

Visit Our Walk Round Store

ORDERS DELIVERED  
VERY COMPETITIVE PRICES  
115 RADCLIFFE RD., BURY  
(opposite Derby School)

## SHEPHERDS (Rochdale) LTD.

Contractors to Bury F.C. for  
Car Park surfacing  
also Specialists in Roads,  
Private Paths and Driveways

NO JOB TOO BIG OR SMALL  
3 SUMMER STREET - ROCHDALE  
Telephone : Rochdale 45730

# Abbey National

For the security you need today

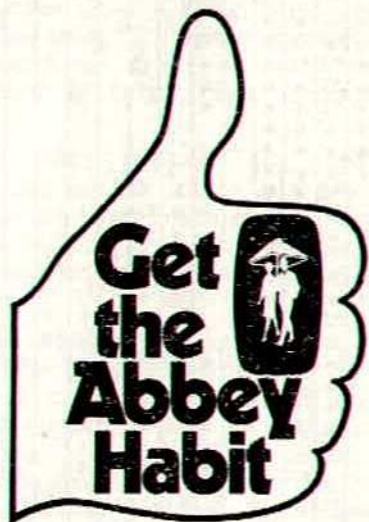

**Come  
on  
in!**

Whatever your reason for saving  
come and see us for good interest  
and security

**ABBAY NATIONAL BUILDING SOCIETY**

12 UNION STREET - BURY Tel. 061 - 761 4625

Manager : FRED COOPER

# Auty and Lees Ltd

**Sales Service**

**Body Repairs**

**Spares**

**is VAUXHALL in BURY**

# FACTS

## Division Three

DATE	OPPONENTS	F.A.	ATT.	FORREST	KENAN	KENNEDY	THOMSON	TUCKER	HATTON	WOOLFALL	McILWRAITH	ROWLAND	ENTWISTLE	ROBINS	PHILLIPS	BAILEY	STANTON	SUDDICK	CURRAN	SHAMSTEAD	WILSON	JOHNSON	MURTY	WHITEHEAD
1977																								
Aug.	20 Lincoln City.....H	1-0	4160	*	*	*	*	*	*	*1	*	*	*	*	*S									
	27 Exeter City.....A	2-2	5236	*	*	*	*1	*	*	*	*	*	*	*		*S								
Sept.	3 Sheffield Wednesday..H	3-0	6769	*	*	*	*	*	*	*	*	*2	*1	*										
	10 Walsall.....A	2-1	4611	*	*	*	*	*	*	*1	*	*1	*1	*										
	13 Gillingham.....H	2-2	5179	*	*	*	*	*	*	*1	*	*1	*	*										
	16 Swindon Town.....A	1-1	8139	*	*	*	*	*1	*	*	*	*	*	*										
	24 Shrewsbury Town.....H	0-3	5430	*	*	*	*	*	*	*	*	*	*	*										
	27 Tranmere Rovers.....H	1-0	5116	*	*	*	*1	*	*	*	*	*	*	*										
Oct.	1 Port Vale.....A	2-1	3672	*	*	*	*	*	*	*	*	*1	*	*										
	5 Hereford United.....A	0-1	4902	*	*	*	*	*	*	*	*	*	*	*										
	8 Peterborough United..H	0-0	5064	*	*	*	*	*	*	*	*	*	*S	*										
	15 Portsmouth.....A	1-1	10861	*	*	*	*	*	*	*	*	*1	*	*										
	22 Chesterfield.....H	0-0	5074	*	*	*	*	*	*	*	*	*	*	*										
	29 Wrexham.....A	1-3	9123	*	*	*	*	*	*	*	*	*	*	*										
Nov.	5 Rotherham United.....H	1-1	5198	*	*	*	*	*	*	*	*1	*	*	*										
	8 Cambridge United.....A	0-3	4111	*	*	*	*	*	*	*	*	*	*	*										
	12 Bradford City.....A	1-2	4185	*1	*	*	*	*	*	*	*	*	*	*										
	19 Chester.....H	1-1	4020	*	*	*	*	*	*	*	S	*	*	*										
Dec.	3 Plymouth Argyle.....A	1-0	4766	*	*	*	*	*	*	*	*	*	*	*										
	10 Oxford United.....H	3-2	3981	*	*	*S	*1	*	*	*	*	*	*	*										
	17 F. A. Cup 2.....																							
	26 Preston North End.....A	0-4	10297	*	*	S	*	*	*	*	*	*	*	*										
	27 Colchester United.....H	1-1	5409	*	*	*	*1	*	*	*	*	*	*	*										
	31 Carlisle United.....H	1-1	4468	*	*	*	*	*	*	*	*	*	*	*										
1978																								
Jan.	2 Rotherham United.....A	3-0	4609	*	*	*	*	*	*	*				*1										
	7 Cambridge United (3) H	5-2	4555	*	*1	*1	*	*	*	S1	*	*	*1	*										
	14 Lincoln City.....A	0-0	4724	*	*	*	S	*	*	*	*	*	*	*										
	21 Exeter City.....H	5-0	3730	*	*	*	*	*	*	*2	*2	*	*	*										
	28 Sheffield Wednesday (4) A	2-3	9054	*	*	*	*1	*	*	*1	*	*	*	*										
Feb.	8 League Cup SF.....																							
	10 Swindon Town.....H																							
	16 League Cup SF.....																							
	18 Shrewsbury Town (5) ...A																							
	25 Port Vale.....H																							
Mar.	4 Peterborough United ...A																							
	7 Gillingham.....A																							
	11 Portsmouth (6).....H																							
	14 Walsall.....H																							
	18 Chesterfield (LCF).....A																							
	24 Wrexham.....H																							
	25 Colchester United.....A																							
	27 Preston North End.....H																							
	28																							
April	1 Carlisle United.....A																							
	3 Tranmere Rovers.....A																							
	8 Bradford City (SF).....H																							
	15 Chester.....A																							
	22 Plymouth Argyle.....H																							
	25 Hereford United.....H																							
	29 Oxford United.....A																							
May	6 F.A. Cup Final.....																							
Aug.	13 LEAGUE CUP Crewe A. — Rd 1 1st Leg H	3-0	3619	*	*	*	*1	*	*	*	*1	*	*1	*	*S									
	17 Crewe A. — Rd 1 2nd Leg A	1-1	1644	*	*	*	*	*	*	*	*	*	*1	*										
	31 Oxford U. Round 2 A	1-1	4402	*	*	*	*	*	*	*	*	*	*1	*										
Sept.	6 Oxford U. Rd 2 (replay) H	1-0	5045	*	*	*	*	*	*	*	*	*	*1	*										
Oct.	26 Millwall Round 3 A	1-1	7615	*	*	*	*	*	*	*	*	*S	*1	*										
Nov.	1 Millwall Rd 3 (replay) H	2-0	5725	*	*	*	*	*	*	*	*1	*S	*1	*										
	29 West Bromwich A. Rd 4 H	1-0	13898	*	*	S	*	*	*	*	*	*S	*1	*										
Jan.	17 Nottingham Forest Rd 5 H	0-3	21500	*	*	*	*	*	*	*	*	*	*	*										
Nov.	26 F.A. CUP Sheffield W. Round 1 A	0-1	11571	*	*	*	*	*	*	*	*	*	*	*									*S	

NOW TWO PRIZES FOR LUCKY PROGRAMME NUMBERS

## On the Ball

"We are now playing some good football." That is the view of many supporters who have talked about the games played at home and away over the past two months.

These views have been echoed to personnel within the Club and speaking to First Team Coach, Billy Rudd, earlier this week, he said, "This is something we have been working more on over this season and proof of this is now showing on the field."

Billy likes players to express their views just as he did in his playing days. He believes that much can be achieved by players talking amongst themselves about the game and in general to involve himself as well.

Bill's coaching theories are the three basic principles of football—passing, control and movement. "Good control and passing ability allows players more time and space," he says, "and much has been applied to this aspect since the turn of the year. At Sheffield last Saturday some of this work came off and if we can do this more consistently, it is a step in the right direction."

One must of course be reminded that the work employed during the week does not blossom overnight and it has to be continually worked on. Summing up Billy Rudd said, "When the ball is given away, you finish up continually chasing the opposition. We have to make it difficult for any team we play to gain possession."

★ ★ ★ ★

### Enjoy It

Talking about his own experience as a professional Bill stresses that his advice to all players whether they be playing in the Fourth or First Division is that there is always something to play for, and that every player should apply full dedication and extract the enjoyment that football has to offer. He said, "The game revolves around players and having just finished myself, I tell any footballer that once they have retired, the clock cannot be turned back." Anyone, of course, who would beg to differ with the vast experience of Billy Rudd would be foolish.

★ ★ ★ ★

### Vital Message

Football can of course be a very vicious profession and he has words of advice to youngsters starting off on a career in the game.

Billy Rudd said, "I have seen youngsters enter into football who think that just to

put the boots on makes them a player. I can tell you that anyone joining Bury has to be prepared to work and even then there can be no guarantee. Generally speaking you can take a lad for instance who comes and gives everything and may still not make the grade, but at least he would have inside satisfaction of giving it all. On the other hand some players who have come in the game and have not really tried may look back in disappointment—but then it's too late."

So, we have learned further aspects of the game, involving all the ups and the downs.

GORDON HARRISON.

## One Man's View

### IAN ROBINS

The fact that First Team striker, Ian Robins resides in Wigan proves to be advantageous to Danny Wilson since he also lives at the same destination and keeps Ian company occasionally on the way home. No doubt the conversation revolves around football. There won't have been much to talk about due to games being called off over the last fortnight.

Ian considers this temporary lay-off to be unfortunate. "It would have been ideal to have picked up two further points in the present campaign," he says, "but one has to consider supporters' entertainment value as well." He continued, "I think the team are playing more confidently at home now than we were earlier this season." Ian reckons that the two victories over Cambridge and Exeter have boosted confidence and stressed that promotion is won at home as well, even though points picked up away from home are invaluable.

Ian Robins was obviously pleased with those two recent results in which 10 goals were netted.

He said, "It must be very good entertainment for the fans but its asking too much to expect this every week. We always go out to score as many goals as we can. Sometimes a team can play good and scrape through 1-0, and other times play not quite as well and win easily. This is football. At Sheffield Wednesday, I thought it was a good performance yet we left Hillsborough with nothing to show for our efforts."

One could conclude then that there are still plenty of games left this season and consistency may provide the answer.

# **Warburtons Travel**

18/20 Market Street, Bury, BL9 0AJ

Tel. 061-761-5327

## **Coach Hire & Excursions**



Warburtons Travel are proud to have been Coach Operators  
for Bury F.C. Team and Supporter's Club  
for over 16 seasons.

**Come to the Experts  
for your Travel Arrangements**

### **MODERN LUXURY COACHES**

For all types of private hire and visits to theatres,  
clubs, airports, weddings, holidays and morning drives.

**CREEME  
ENTERTAINMENTS**

Booking agents for the  
largest circuit of Social Clubs  
in the North West

OPEN EVERY DAY

Tel.: Farnworth 793441

"EAST LYNNE"  
HARPER GREEN ROAD  
FARNWORTH - BOLTON

**ROSAMAR (Restaurant)**

1 Princess Parade, Bury Precinct

(Prop.: Brian Turner,  
ex-Bury F.C. Club Captain)

For Your

MORNING COFFEE, LUNCHEONS,  
AFTERNOON TEAS & SNACKS

Open till 5-30 p.m.

**Swinnerton Bros. Ltd.  
YORK STREET, BURY**

*Offer competitive prices for:*

- ★ Ferrous  
and Non Ferrous  
Metals
- ★ Waste Paper
- ★ Scrap Container  
Service

*Ring*

**061-764 5451-2**

*for personal service*

**KEN MURRAY  
TRANSPORT  
LIMITED**

REMOVERS STORERS  
HAULIERS

**York Street, Bury**

**061 - 764 4662**

Member — R.H.A. and B.A.R

READ THE PRESS REPORTS via.

**DRURY'S NEWSAGENTS**  
34 HEAP BRIDGE - BURY

After an evening game you can  
also dine next door at

**DRURY'S  
FISH & CHIP SHOP**

(only 150 yards from M66)

Book a table by ringing 764 3575

**A. TAYLOR & SONS  
(Plumbers) LTD.**

185 ROCHDALE ROAD  
BURY

Telephone 061 - 764 1439

Plumbing, Heating and  
Sanitary Engineers

Contractors to Bury F.C.

# Going by Car?

## SHREWSBURY TOWN

Sat., 18th Feb., 1978 K.O. 3 p.m.

### BURY

A56 to Whitefield or M66 to Heaton Park junction M62 .. 3 miles

M62 Westbound (follow 'Liverpool' signs) to intersection with M6 at Croft .. 18 miles

M6 South to intersection 15, junction with A5038 near Stoke-on-Trent .. 57 miles

A5038/A53 via Market Drayton to SHREWSBURY .. 88 miles

Entering Shrewsbury on A53 (B5062) from Market Drayton, turn right into Abbey Foregate towards the town centre and right again just before English Bridge over the Severn into Gay Meadow and Shrewsbury Town football ground.

By courtesy of the Royal Automobile Club.

The ball for to-night's game has been kindly donated by

SWINNERTON BROS. LTD.

York Street - Bury

to whom we extend our best thanks

## Marksmen

### THIRD DIVISION

Rowland 9, Stanton 6, McIlwraith 4, Tucker 4, Woolfall 3, Entwistle 2, Keenan 2, Robins 2, Thomson 2, Hamstead 1, Johnson 1, Kennedy 1, Suddick 1, Whitehead 1. O.G. 1. Total 40.

### LEAGUE CUP

Robins 5, Entwistle 2, McIlwraith 1, Rowland 1, Thomson 1. Total 10.

### NEXT THIRD DIVISION MATCH AT GIGG LANE

## BURY v PORT VALE

SATURDAY, 25th FEBRUARY, 1978

Kick-off 3-15 p.m.

### DIVISION THREE

(Up to and including Thurs., Feb. 9th, 1978)

	P.	W.	D.	L.	F.	A.	Pts.
Tranmere Rov.	31	14	9	8	44	27	37
Gillingham	29	12	13	4	52	36	37
Cambridge Utd.	30	15	7	8	52	39	37
Wrexham	26	14	8	4	43	27	36
Preston N.E.	27	12	9	6	36	24	33
Colchester Utd.	29	10	11	8	38	28	31
<b>Bury</b>	<b>28</b>	<b>10</b>	<b>11</b>	<b>7</b>	<b>40</b>	<b>35</b>	<b>31</b>
Shrewsbury Town	29	10	10	9	43	35	30
Peterborough U.	26	10	10	6	21	19	30
Chester	28	8	14	6	33	38	30
Swindon Town	26	10	9	7	45	36	29
Chesterfield	27	12	5	10	33	26	29
Walsall	27	8	12	7	32	30	28
Carlisle Utd.	28	9	10	9	37	36	28
Lincoln City	29	8	10	11	32	39	26
Exeter City	28	9	8	11	31	38	26
Oxford United	29	8	9	12	39	45	25
Rotherham Utd.	26	7	8	11	32	40	22
Plymouth A.	28	6	10	12	34	42	22
Sheffield Wed.	27	7	8	12	27	35	22
Port Vale	27	5	12	10	27	40	22
Hereford Utd.	28	5	10	13	21	38	20
Portsmouth	29	4	12	13	29	50	20
Bradford City	28	6	7	15	32	51	19

## Referee

**NEVILLE J. ASHLEY** (Nantwich, Ches.). Commenced refereeing in 1964 in Crewe & District League, and graduated through other Leagues to the Football League Linesmen's List in 1971. Supplementary List in 1973 and the Full List in 1974. Was linesman in a European Cup Winners match in 1974, also a Football League Cup Semi-Final in the 1973/74 season, Wales v Scotland (Under-23) International 1976 and Charity Shield reserve Referee.

A married man, with two children, he is a professional buyer—Pharmaceuticals—and his interest is in referee coaching. Is Secretary of Crewe & District F.A. Referees. Won representative honours at middle distance and cross-country running, and was ranked in the British 880 yards list in 1958.

## SPONSORED BALLS — CUP TIES

- 13th Aug., 1977—F.L. Cup, Round 1—Crewe Alexandra. **WHITEHEAD & POOLE LTD.**, Milltown Street, Radcliffe
- 6th Sept., 1977—F.L. Cup, 2nd Round Re-play—Oxford United. **ALLAN DOBSON, Esq.**, Swan & Cemetery Hotel, Manchester Road, Bury
- 1st Nov., 1977—F.L. Cup, 3rd Round Re-play—Millwall. **HOLGATE, FISHWICK & LEATHER LTD.**, John Street, Bury.
- 29th Nov., 1977—F.L. Cup, 4th Round—West Bromwich Albion. **DISC & TAPE EXCHANGE**, 23 Union Arcade, Bury.
- 17th Jan., 1978—F.L. Cup Quarter Final—Nottingham Forest. **HOLGATE, FISHWICK & LEATHER LTD.**, John Street, Bury.



# OUR VISITORS

## SWINDON TOWN

ENTHUSIASM reached unprecedented heights in the West Country on 6th March, 1969, when Swindon Town became League Cup holders by beating Arsenal 3-1 in extra time at Wembley—and at the end of the season also gained promotion to Div. 2.

A clergyman formed the club in 1881 and it became the top amateur side in Wiltshire, turning professional and entering the Southern League in 1894.

After 43 years as a Third Division club, Swindon gained promotion as runners-up in 1963. They started off well in Second Division football, being undefeated for their first nine games, but eventually finished the season well down the table, and the following year they were back in the Third Division.

One of the club's earliest stars was Harold Fleming, an inside-forward capped nine times for England. His skills played a major part in Swindon's two F.A. Cup semi-final appearances in 1910 and 1912. Others of renown have included Grenville Morris, who scored 47 League goals in 1926-27 and a total of 216 in eight seasons; Maurice Owen, another with goalscoring flair and 554 League appearances for the club (1946-63); Norman Uprichard, Ireland's goalkeeper in the 1950s; England International Mike Summerbee and Under-23 caps Ernie Hunt and Don Rogers; and Dave Mackay (ex-Tottenham and Scotland), who joined Swindon in 1971.

**Ground:** County Ground.

**League Cup Winners:** 1968-69.

**Record attendance:** 32,000 v Arsenal (F.A. Cup), January, 1972.

**Modern Capacity:** 32,000.

**Entered Football League:** 1920—Div. 3.

**Biggest win:** 10-1 v Farnham United Breweries (F.A. Cup), November, 1925.

**Heaviest defeat:** 1-10 v Manchester City (F.A. Cup), January, 1930.

**Record Transfer Fee received:** £150,000 from Crystal Pal. for Don Rogers, Oct., 1972.

**Record Transfer Fee paid:** £88,000 to Wolves for Peter Eastoe, March, 1974.

**Highest final League position:** 5th, Div. 2, 1969/70.

**Best in F.A. Cup:** Semi-final, 1909-10, 1911-12.

**Pitch measurements:** 117×78 yards.

**Highest League Scorer in Single Season:** D. Morris—47 in 1926-27 (Div. 3 South).

**League Record v Swindon Town:**

	P.	W.	L.	D.	F.	A.	Pts.
Home ....	9	4	2	3	16	6	11
Away ....	9	3	5	1	8	13	7
Total ....	18	7	7	4	24	19	18

**F.A. Cup Record v Swindon Town:**

1966/67 Round 4. Swindon 2 Bury 1.

**Manager: DANNY WILLIAMS.** Joined the Robins in 1974 after previous spell with Swindon from 1965-69. Also has been in charge at Rotherham United (1962-65), Sheffield Wed. (1970-71) and Mansfield Town (1971-74).

Danny helped Swindon Town win the Football League Cup at Wembley in 1969 and to win promotion from Div. 3 in 1969. Played with Rotherham Utd. from 1942-62 and was a member of the United side which lost that memorable Cup-tie at Gigg Lane in 1950 by 5-4.

## PEN PICTURES

**STEVE AIZLEWOOD.** Began with Newport Cty., his home town Club for whom he made 191 League appearances before his transfer to Swindon in March, 1976. He won four Welsh Under-23 caps with Newport.

**JIMMY ALLEN.** Signed on full forms in July, 1971, but had only occasional spells as first choice until last season by the end of which, he had made a total of 114 League appearances.

**ANDREW FORD.** Upon leaving school joined A.F.C. Bournemouth. Joined Southend United and became a regular member of their first team. He was also in the Fourth Division team selected by the P.F.A. after four years with Southend. He joined Swindon in August, 1977.

**MICKY FRENCH.** First professional club was Q.P.R. but in Season 1974/75 he moved to Brentford without any League experience. He played 56 League games for Brentford before his transfer to Swindon in February, 1977.

**CHRIS GUTHRIE.** Previously with Newcastle and Sheffield United. Moved to Swindon in July, 1977. He also played for England Schoolboys.

**RAY McHALE.** A native of Sheffield he played 123 League games for Chesterfield before moving to Halifax Town in October, 1974. Transferred to Swindon in September, 1976, he made 41 League appearances to the end of last season and likes to score goals.

**JOHN McLAUGHLIN.** A regular member of the team since 1973 he was originally a full-back and spent most of last season in that position, but has also spent some quite lengthy periods in midfield. Made 136 League appearances to the end of last season.

**DAVID MOSS.** Made his League debut for Swindon in April, 1972, and has since played 172 League games to the end of last season. Last season's leading goal scorer. Orthodox winger and although usually played on the left can play either side.

**COLIN PROPHETT.** Played for Norwich before his transfer to Swindon in September, 1974, since then his League appearances total 112 to the end of last season. Usually plays as sweeper. Captain.

**KENNY STROUD.** Has played as a central defender but is usually found in midfield. Had made 120 League appearances to the end of last season.

**JOHN TROLLOPE.** The Club's longest-serving player he holds the club appearance record with 698 League appearances to the end of last season and around 800 in all competitions. Born a few miles from the ground, one of the most loyal and hard-working players in the game.

**CHRIS. KAMARA.** Joined Portsmouth as an apprentice and signed a full professional contract in December, 1975. He made 64 First Team appearances for Portsmouth signing for Swindon in August, 1977.

## **BURY F.C. SOCIAL CLUB**

**Olde Tyme and  
Modern Dancing**

Every  
Saturday, 8 to 11-45 p.m.

**DISCOTHEQUE**

SUNDAY - 8 to 11 p.m.

**MODERN SEQUENCE  
NIGHT**

MONDAY - 8 to 11 p.m.

**BINGO**

WEDNESDAY at 8 p.m.

Membership **70p** per annum

**Why not become a Member  
NOW!**

## **FRED SMITH & SONS**

8 BUTCHER LANE  
BURY

**HAULAGE  
CONTRACTORS**

to all parts of  
Great Britain

**061 - 764 1055**

The Records played on the Ground are supplied by  
**VIBES RECORDS & TAPES - Princess Parade, Bury**

Telephone 761 5533

## **equipment hire ltd**

We hire

SANDERS

GRINDERS

ELECTRIC HAMMERS

LADDERS

PLATFORM TOWERS

and loads of other things.

We **sell** the best and  
cheapest FENCING in town.

So **"GET ON-SIDE NOW"**



**Rochdale Road - Bury**

**CGC**  
  
**CLARKS**  
 GARDEN CENTRE

**RAILWAY STREET  
 SUMMERSEAT  
 Near BURY**  
 Tel.: Tottington 3048  
 (STD 020 488)

**Cash & Carry on Peats and Composts**

FOR:  
**PEAT  
 COMPOSTS  
 GARDEN TOOLS  
 FERTILISERS  
 FRUIT TREES  
 SHRUBS  
 TREES  
 ROSES  
 GRO BAGS  
 SEEDS  
 GREENHOUSES  
 TOMATOES  
 VEGETABLE  
 PLANTS  
 ETC.**

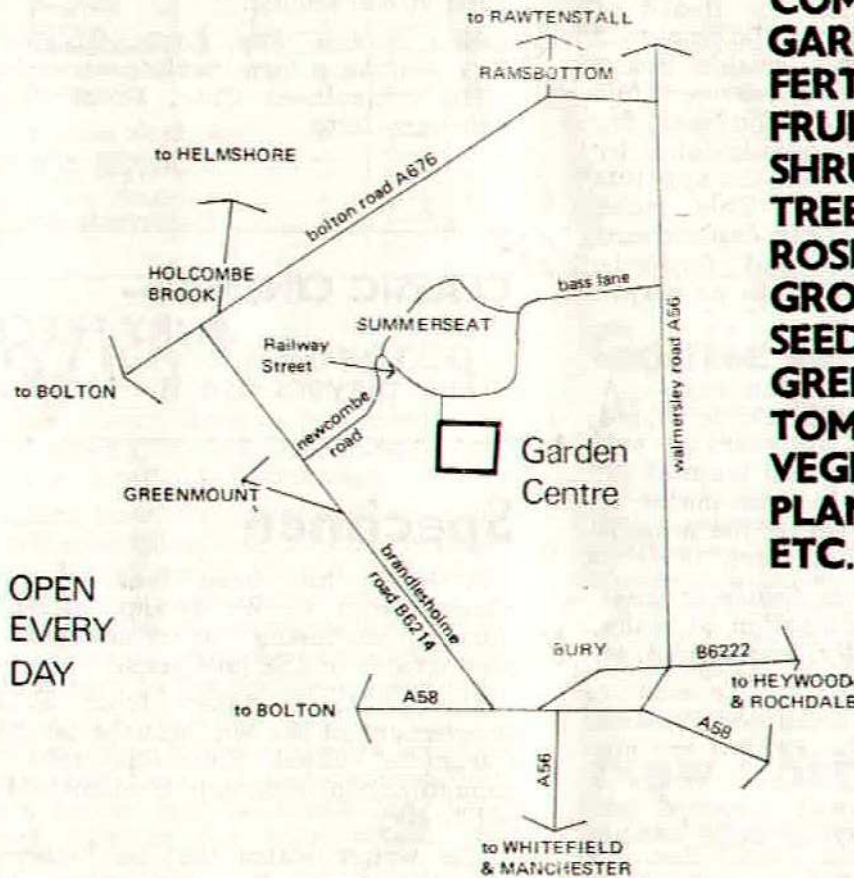

OPEN  
 EVERY  
 DAY

**Visit Us This Week-end**  
 For all your garden needs  
**AT KEEN PRICES — TRY US**

**ARE YOU THE LUCKY ONE THIS WEEK? See below**

**ANNOUNCEMENT**

Listen for Lucky Programme Numbers announced at half-time. See front page.  
 1st Number—Produce winning programme at Clark's Garden Centre.  
 You have won £3 of goods.  
 2nd Number—Collect £1 Prize from Secretary's Office after match.

## 'Back Home' . . . and glad to be here

Mr. Bob Stokoe this week made his first signing since re-joining the Club some three months ago, and it was an off-field appointment.

Following the departure of part-time scout, Danny Maher, who linked up once again with Bobby Smith and Dennis Butler at Port Vale, the post was vacant. Mr. Stokoe considered this type of capacity to be one of importance and full-time and therefore recommended to the Board of Directors that someone should be employed on this basis. After this week's Board Meeting, the Manager had received full backing. Bob Stokoe is renowned for moving in quickly and quietly and by early last Thursday afternoon the appointment had been finalised. This move involved the return of vastly experienced Mr. Eddie Quigley who had formerly served Bury Football Club both as player and Chief Coach.

Eddie is a local man and lived in the village of Unsworth for sixteen years. A true Lancashire personality, Eddie joined Bury as a youngster at 13 years of age and made his debut in the first team at 16. He recalls that one of his team-mates of those days is incredibly still on the present staff is physiotherapist Les Hart.

With a bright footballing future in front of him, Eddie was the attraction of many Clubs and was eventually transferred to Sheffield Wednesday for £12,500.

His continued progress prompted Preston to write out a cheque for £27,000 for his services.

Eddie recalled, "That was a record fee at that time". His playing days ended with Blackburn Rovers.

Much travelled, Eddie Quigley has spent a lifetime in football in capacities of player, junior coach, scout, chief scout, player/manager and manager.

Bob Stokoe and Eddie Quigley know much about each other and it is the second time that they have served Bury after also linking together at Blackpool when Eddie was Reserve Team Manager.

Eddie Quigley leaves Leeds United to come to Bury and he will obviously be looking to achieve the calibre of players that were on the staff in 1966.

During his scouting career, Eddie has "found" players such as Paul Mariner (Ipswich), Micky Walsh (Blackpool), Paul Bradshaw, a £150,000 goalkeeper at Wolves and many of the present successful Blackburn Rovers team.

Bob Stokoe and Eddie Quigley must surely make a formidable partnership.

He commences Chief Scout duties on February 20th.

GORDON HARRISON.

---

## CLASSIC CINEMA — BURY PRECINCT The players use it—Do You?

---

## Specimen

A letter has been received by Bob Stokoe from C. W. Swann, of Surbiton, Surrey, enclosing a remarkably kept photograph of the 1904 team.

The photo is taken from a special supplement of the old 'Manchester Evening Chronicle' dated Feb. 6th, 1904, oddly enough the photograph is almost 74 years old to-day.

The writer states that he believes this was the team the year after beating Derby 6—0 in the Cup Final.

The specimen will be filed away along with other old records.

**WHY HAVE A PACKAGING PROBLEM?**

**RING—**

**The Bury Box Making Co. Ltd.**

**BADGER STREET - BURY**

**061 - 764 4502**

**Manufacturers and Stockists of Cardboard Boxes and  
Corrugated Cases—Prompt Delivery**

# CENTRAL LEAGUE

Date 1977	Opponents	Grd	76-77	Res		Date 1978	Opponents	Grd	76-77	Res	
				F	A					F	A
Aug 20	Leeds United	A	3-0	1-3		Jan. 2	Leeds United	H	1-1	3-7	
23	Manchester United	H	2-1	2-1		7					
27	Liverpool	H	2-4	2-2		14	Liverpool	A	0-2	0-2	
31						18					
Sept. 3	Blackburn Rovers	A	2-1	4-3		28	Blackburn Rovers	H	2-1	2-2	
10	Sheffield Wednesday	H	0-1	0-2		Feb. 11	Newcastle United	H	1-1		
13	Everton	A	2-3	0-1		15					
17	Newcastle United	A	1-0	0-1		18	West Bromwich Albion	H	0-1		
26	West Bromwich Albion	A	0-1	1-2		21	Blackpool	A	2-2		
Oct. 1	Aston Villa	H	3-1	1-2		25	Aston Villa	A	2-5		
4	Sheffield United	H	2-1	5-1		28	Sheffield Wednesday	A	1-1		
8	Coventry City	A	1-0	0-0		Mar. 4	Coventry City	H	0-2		
11	Manchester City	A	1-0	0-0		18	Derby County	H	2-0		
15	Blackpool	H	1-1	2-0		24					
22	Derby County	A	3-1	0-3		25	Bolton Wanderers	H	2-2		
29	Everton	H	1-1	0-1		28					
Nov. 5	Burnley	A	1-2	1-3		April 1	Burnley	H	2-0		
12	Wolverhampton W.	H	1-0	1-1		4	Wolverhampton W.	A	1-1		
19	Nottingham Forest	A	0-3	2-4		8	Stoke City	A	0-0		
26	Stoke City	H	0-0	1-0		15	Nottingham Forest	H	1-1		
30						22	Preston North End	A	2-0		
Dec. 3	Preston North End	H	4-0	1-1		25	Sheffield United	A	3-1		
7	Manchester United	A	0-1	0-2		29	Huddersfield Town	H	3-1		
10	Huddersfield Town	A	2-1	2-1		May 6					
17	Bolton Wanderers	A	2-0	1-1							
26	Manchester City	H	1-0	P							
27											

## Gerry Fully Recovered

Full-back Gerry Keenan is expected to have recovered from the hamstring injury sustained at Sheffield Wednesday.

Explaining how it happened Gerry said, "I just felt something twang in the back of my leg. I can walk alright but after trying jogging on Thursday morning, I started feeling the injury more than I had all week. Now it requires rest and I am looking forward to the Swindon game next Friday."

Gerry says that injuries always seem to come at a bad time. It was against Port Vale last Easter that he broke his ankle and since then he has only missed one game.

He said, "I am enjoying my game most now since joining the Club and this has been a minor set-back again."

Fortunately for Gerry, last week's game was postponed.

## Marksmen

### CENTRAL LEAGUE

Madden 7, Murty 6, Johnson 5, Duncalf 5, Stanton 2, McMahon 1, Mercer 1, Suddick 1, Wilson 1, Whitehead 1, Woolfall 1. O.G. 1. Total 32.

## Goalie Drunk

It makes you wonder if it is only gloves that a goalkeeper carries onto the field in his cap.

Reports have come through this week that a referee had to send off a Tanzanian goalkeeper for being drunk during the course of a game.

The ref. had apparently found a hidden stock of drink behind a goal-post.

I've heard of "carry-outs" but this is ridiculous.

## New Lottery

The first Jackpot Prize number in Bury Football Club's new bigger lottery is due to be drawn at half-time in tomorrow's Central League game, providing the match is "on". Alternatively the number may be drawn at half-time to-night.

In general, tickets are being snapped up steadily, with one or two instances of quick sell-outs.

The tickets are on sale at your Local Newsagents' shops.

### NEXT CENTRAL LEAGUE MATCH AT GIGG LANE

## BURY v NEWCASTLE UTD.

SATURDAY, 11th FEBRUARY, 1978

Kick-off 3-15 p.m.

**Packaging specialists  
manufacturers, converters and  
printers of paper, polythene and board**

The  
**Bibby & Baron**  
**Group**

**Members of the Low and Bonar  
Group of Companies**

**NEW BRIDGE MILLS, DUMERS LANE,  
BURY.**

Telephone: 061-764 2101

**Our Personnel Department  
welcomes employment  
enquiries**

**Low & Bonar  
UK Packaging  
Division**



# ***Allens the Cleaners***

## **ALLENS DYERS (Bury) LTD.**

Bury Times Building,  
Market Street East, Bury, Lancashire  
Telephone 061-764 4090

Registered Office:  
90 Rochdale Road, Bury  
Telephone 061-764 2048

***Contract & Domestic Services  
throughout East Lancashire***



## **The BIG 'Town Tote' Pool**

**Mr. F. KIERNAN  
Won £500 outright  
To Enrol—ask Local Agents**

**Bury F.C.  
Development Association**

**BOLTON  
EVENING  
NEWS**

**EXTRA**

**ON SALE  
AT THE  
GROUND**

*For the  
Best In  
Sport*

**THE  
BUFF**

**Bury**

White shirts, Blue shorts.

John Forrest	1
Gerry Keenan	2
Keith Kennedy	3
Dave Hatton	4
Bill Tucker	5
Tony Bailey	6
Brian Stanton	7
Alan Suddick	8
Andy Rowland	9
Ian Robins	10
Jimmy McIlwraith	11
Alan Woolfall	12

**Swindon Town**

Red shirts, White shorts.

Jim Allen
John Trollope
Andy Ford
Colin Prohett
Kenny Stroud
Roy Carter
David Moss
Chris. Kamara
Phil Bates
Roy McHale
David Cunningham
Russell Lewis

Referee :

N. J. Ashley,  
Nantwich.

Linesmen :

L. A. Bates,  
Aston Truffell  
(Orange flag)

P. J. Burrows,  
Warrington  
(Red flag).

**I. P. GILL & CO. (Insurance Brokers) LTD.**

**81 Chorley Road, Swinton.**

**Tel.: 061 - 794 0626**

Member of the Federation of Insurance Brokers

We assure you of our best attention at all times for—

- ★ **MORTGAGES ARRANGED** with Leading Building Societies
- ★ **LIFE ASSURANCE**
- ★ **HOUSEHOLD and CAR INSURANCE**

**Advice given on Investments**